

Date:	_____
Project:	_____
Price:	_____

Installation Instructions

Connection:

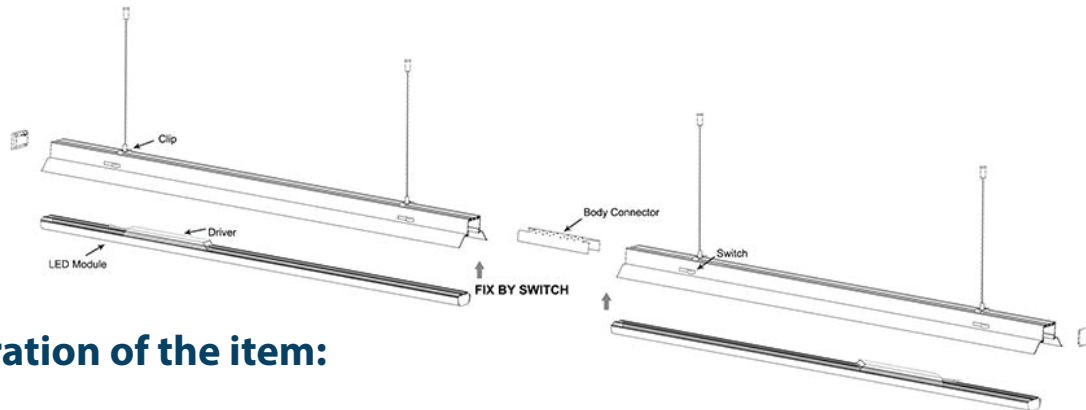

Operation of the item:

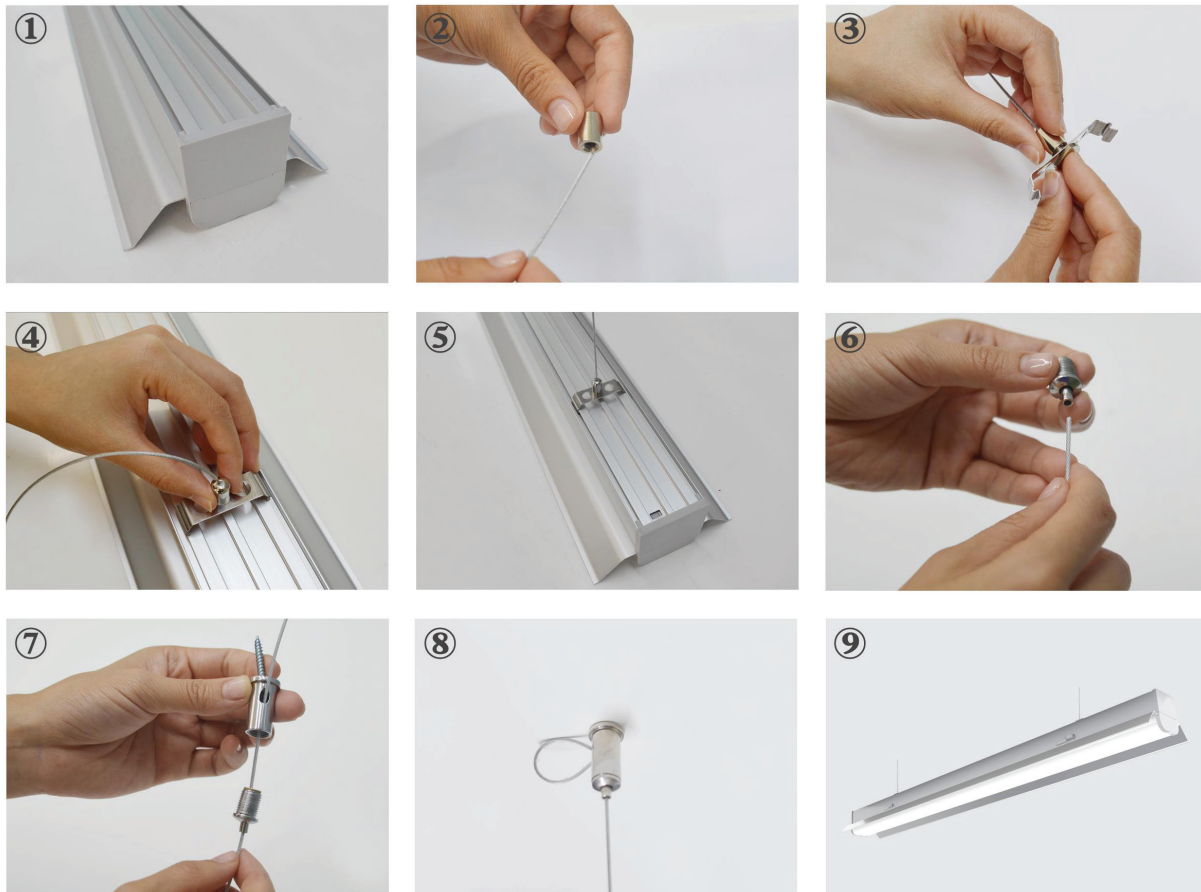

Date:	_____
Project:	_____
Price:	_____

Installation on the ceiling:

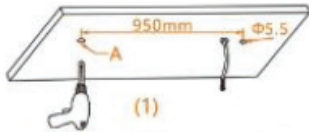

1. Drill two .22 " holes (A).
The distance between the two holes is about 37.4" (can be adjusted as needed).

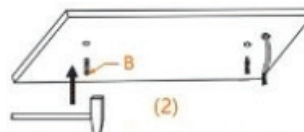

2. Drive the gecko (B) into the ceiling hole (A).

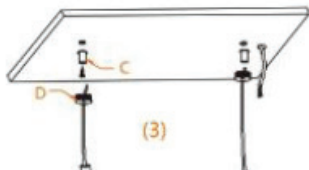

3. Install the lifting rope (D) with nuts.
Secure the rope into (C). Rotate the rope and fasten the (D) and (C).

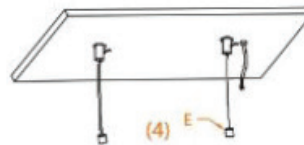

4. Adjust the height and level of the lifting rope to make (E) parallel.



5. Slide the nut (F) into the track of the bracket.

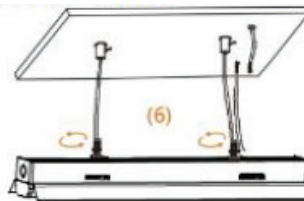

6. Fasten the nut (F) and lifting rope (E).
The wire of the driver should be parallel with the lifting rope.

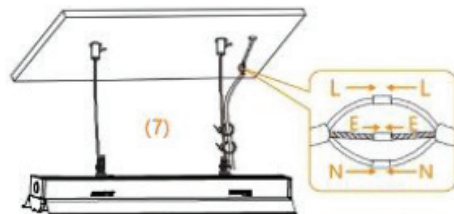

7. Use the insulating tape to attached the AC wire in a safe and dry environment.